

Report Number: QIP-ASR223278

Audit Date : 04 Mar., 2022

This report is issued by Focus Technology Co., Ltd. (Made-in-China.com) and the supervising inspectorate (SGS-CSTC Standards Technical Services Co., Ltd.) to confirm that:

Company Name : TAIZHOU LEMIN WELDING EQUIPMENT CO., LTD.
台州雷明焊接设备有限公司

Showroom : <https://tzlemin.en.made-in-china.com>

Address : Danya Industrial Park, Zeguo Town, Wenling, Taizhou City, Zhejiang Province, China

Product : Welding Machine, Cutting Machine

has been on site audited for the Following Scope of Activity

1. General Information
2. Foreign Trade Capacity
3. Product Research & Development Capacity
4. Management System and Product Certification
5. Production Capacity & Quality Control
6. Working Environment
7. Energy Saving and Emission Reduction
8. Photos



General Comments:

TAIZHOU LEMIN WELDING EQUIPMENT CO., LTD. is a combined company with 54 employees; it was established in 2011, located in Danya Industrial Park, Zeguo Town, Wenling, Taizhou City, Zhejiang Province, China. The company occupies an area of 4000 square meters. They have passed ISO9001:2015 certification, and obtained CE, SAA, EESS and patent certificates. TAIZHOU LEMIN WELDING EQUIPMENT CO., LTD. has successful foreign trading experience in Europe, North America, South America, Southeast Asia and Mideast.



Sign for and on behalf of
SGS-CSTC Standards Technical Services Co., Ltd.



Unless otherwise agreed in writing, this document is issued by the Company under its General Conditions of Service accessible at <http://www.sgs.com/en/Terms-and-Conditions.aspx> Attention is drawn to the limitation of liability, indemnification and jurisdiction issues defined therein. Any holder of this document is advised that information contained hereon is solely limited to visual examination of the safely and readily accessible portions of the consignment and reflects the Company's findings at the time of its intervention only and within the limits of Client's instructions, if any. The Company's sole responsibility is to its Client and this document does not exonerate parties to a transaction from exercising all their rights and obligations under the transaction documents. Any unauthorized alteration, forgery or falsification of the content or appearance of this document is unlawful and offenders may be prosecuted to the fullest extent of the law.

Page No.: 1 of 20

SUPPLIER ASSESSMENT REPORT

Audited Company	TAIZHOU LEMIN WELDING EQUIPMENT CO., LTD.
Audited Site:	Danya Industrial Park, Zeguo Town, Wenling, Taizhou City, Zhejiang Province, China

Consigner of Assessment	Made-in-China.com		
Audit Type	<input type="checkbox"/> Initial Audit <input checked="" type="checkbox"/> Re-audit		
Audit Date	04 Mar., 2022	Verify Report	https://auditedsupplier.sgsgroup.com.cn
Auditor	Yihai Chen	Reviewed by	Toby Han

CONTENTS

- Part A: General Information**
 - Section 1: Company Overview
 - Section 2: Human Resources
- Part B: Foreign Trade Capacity**
 - Section 1: Export Overall Situation
 - Section 2: Export Business Capacity
 - Section 3: Supplier Management
 - Section 4: After-sales Service Capacity
- Part C: Product Research & Development Capacity**
 - Section 1: Product Research & Development Capacity
- Part D: Management System and Product Certification**
 - Section 1: Management System(s) and Product Certification
- Part E: Production Capacity & Quality Control**
 - Section 1: Production Capacity Section
 - Section 2: Production Process Control
- Part F: Financial Position**
 - Section 1: Financial Data
 - Section 2: Key Performance Indications
 - Section 3: Banking
 - Section 4: Product Insurance
- Part G: Working Environment**
 - Section 1: Working Environment
- Part H: Energy Saving and Emission Reduction**
 - Section 1: Environmental Management
 - Section 2: Water, Gas and Noise Control
- Part I: Industry Information**
 - Section 1: Industry Information
- Part J: Photos**
 - Section 1: Photos of Documents
 - Section 2: Photos of Company



Unless otherwise agreed in writing, this document is issued by the Company under its General Conditions of Service accessible at <http://www.sgs.com/en/Terms-and-Conditions.aspx>. Attention is drawn to the limitation of liability, indemnification and jurisdiction issues defined therein. Any holder of this document is advised that information contained hereon is solely limited to visual examination of the safely and readily accessible portions of the consignment and reflects the Company's findings at the time of its intervention only and within the limits of Client's instructions, if any. The Company's sole responsibility is to its Client and this document does not exonerate parties to a transaction from exercising all their rights and obligations under the transaction documents. Any unauthorized alteration, forgery or falsification of the content or appearance of this document is unlawful and offenders may be prosecuted to the fullest extent of the law.

Part A: General Information

Section 1: Company Overview

1.1 Legal Validity			
Does the company have a valid business license?	<input checked="" type="checkbox"/> Yes <input type="checkbox"/> No <input type="checkbox"/> Others	Registration Number	9133108157530323XN
Year of established	13 May, 2011	Valid Date	12 May, 2031
Registered address	Compressor Industrial Zone (In the Zhejiang Zhongyu Electrical Science and Technology Co., Ltd.), Xitong Village, Zeguo Town, Wenling, Taizhou City, Zhejiang Province, China		
Actual address	Danya Industrial Park, Zeguo Town, Wenling, Taizhou City, Zhejiang Province, China		
Does the company in abnormal operation status list of industrial and commercial bureau?	No		
Registered capital	RMB 501,800		
Name of legal representative	Mr. Hongyi Li		
Business scope	Electric welding machine and accessories, air compressor, cutting machine, cleaning machine, motor, driver, charger, jack, other light and small lifting equipment, industrial automation equipment manufacturing, processing, marketing; Import and export of goods and technology.		
1.2 Basic Information			
Contact person	Mr. Jent Zheng		
Phone number	0086-18888179621	Fax number	0086-576-86049377
URL/Web address	http://www.lemiweld.com		
Company type	<input type="checkbox"/> Manufacturer <input type="checkbox"/> Trading Company <input checked="" type="checkbox"/> Combined <input type="checkbox"/> Group Corporation		
Type of ownership	<input checked="" type="checkbox"/> Limited Company <input type="checkbox"/> Public Company <input type="checkbox"/> Foreign joint venture <input type="checkbox"/> State-Owned <input type="checkbox"/> Private Owner <input type="checkbox"/> Wholly foreign-owned enterprises		
Associated company	Nil		
Products manufactured / sold scope	Welding Machine, Cutting Machine		
1.3 Company Building Information			
According to:			
<input type="checkbox"/> Land certificate <input type="checkbox"/> Real estate certificate <input checked="" type="checkbox"/> Lease agreement <input type="checkbox"/> Observation Estimated on site			
The company area 4000 square meters The land occupies square meters. Confidential The offices occupy 200 square meters. The workshops occupy 3800 square meters.			



Unless otherwise agreed in writing, this document is issued by the Company under its General Conditions of Service accessible at <http://www.sgs.com/en/Terms-and-Conditions.aspx>. Attention is drawn to the limitation of liability, indemnification and jurisdiction issues defined therein. Any holder of this document is advised that information contained hereon is solely limited to visual examination of the safely and readily accessible portions of the consignment and reflects the Company's findings at the time of its intervention only and within the limits of Client's instructions, if any. The Company's sole responsibility is to its Client and this document does not exonerate parties to a transaction from exercising all their rights and obligations under the transaction documents. Any unauthorized alteration, forgery or falsification of the content or appearance of this document is unlawful and offenders may be prosecuted to the fullest extent of the law.

Page No.: 3 of 20

SGS-CSI Standards Technical Services Co., Ltd.
Consumer and Producer Services

5/F, B-4 Building, Zijin (Baixia) Technology Incubation Special Park, No.1 Guanghua Road, Nanjing, China 210014 t (86-25) 87128385 f (86-25) 83407773 www.sgsgroup.com.cn
 中国·南京·秦淮区光华路1号紫金白下创业特别社区4号楼B幢5楼 邮编: 210014 t (86-25) 87128385 f (86-25) 83407773 e as.cn@sgs.com

Section 2: Human Resources

2.1 Company Chart

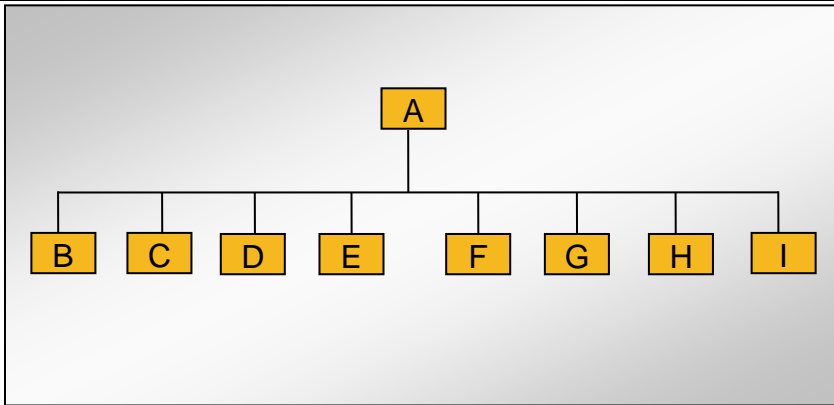

2.2 Explanation of Code and Employee Details

Code	Department	Number of employees
A	GM	1
B	Sales Dept.	8
C	Fin. Dept.	2
D	Tech. Dept.	4
E	QC Dept.	1
F	Purchase Dept.	1
G	Production Dept.	32
H	Admin. Dept.	3
I	Warehouse Dept.	2
Number in total:		54

2.3 Key Staff

Title	Full name	Education	Working experience for this trade / total experience
GM	Mr. Hongyi Li	University	11/11 Years



Unless otherwise agreed in writing, this document is issued by the Company under its General Conditions of Service accessible at <http://www.sgs.com/en/Terms-and-Conditions.aspx>. Attention is drawn to the limitation of liability, indemnification and jurisdiction issues defined therein. Any holder of this document is advised that information contained hereon is solely limited to visual examination of the safely and readily accessible portions of the consignment and reflects the Company's findings at the time of its intervention only and within the limits of Client's instructions, if any. The Company's sole responsibility is to its Client and this document does not exonerate parties to a transaction from exercising all their rights and obligations under the transaction documents. Any unauthorized alteration, forgery or falsification of the content or appearance of this document is unlawful and offenders may be prosecuted to the fullest extent of the law.

Part B: Foreign Trade Capacity

Section 1: Export Overall Situation

1.1 Export Overall Situation	
Does the company have a valid Import and Export license?	<input checked="" type="checkbox"/> Yes <input type="checkbox"/> No
The import and export enterprise code.	9133108157530323XN
The number of foreign trading staff with relevant trading experience.	<input type="checkbox"/> within 1 year staff <input checked="" type="checkbox"/> 1-5 years 4 staffs <input checked="" type="checkbox"/> 6-10 years 1 staff <input type="checkbox"/> over 10 years staff Total 5 staffs
The language freely used by foreign trade staff	<input checked="" type="checkbox"/> English <input type="checkbox"/> others
Annual revenue of previous year	Confidential
Annual export revenue of previous year	Confidential
Estimated export revenue for this year.	Confidential
Overseas agent / branch	<input type="checkbox"/> Yes <input checked="" type="checkbox"/> No
Nearest port	Ningbo Port, Shanghai Port
Acceptable quotation terms	<input checked="" type="checkbox"/> FOB <input checked="" type="checkbox"/> CIF <input checked="" type="checkbox"/> CFR Other: EXW
Acceptable payment terms	<input checked="" type="checkbox"/> LC <input checked="" type="checkbox"/> T/T <input checked="" type="checkbox"/> D/P <input checked="" type="checkbox"/> PayPal <input checked="" type="checkbox"/> Western Union <input checked="" type="checkbox"/> Small-amount payment
Average lead time (Peak Season)	<input type="checkbox"/> within 15 workday <input checked="" type="checkbox"/> one month <input type="checkbox"/> 2-3 months <input type="checkbox"/> 4-6 months <input type="checkbox"/> 6-12 months <input type="checkbox"/> more time
Average lead time (Off Season)	<input type="checkbox"/> within 15 workday <input checked="" type="checkbox"/> one month <input type="checkbox"/> 2-3 months <input type="checkbox"/> 4-6 months <input type="checkbox"/> 6-12 months <input type="checkbox"/> more time

Section 2: Export Business Capacity

2.1 Market Distribution (please list top three areas)		
Market	Main Product	Main client
<input checked="" type="checkbox"/> North America	Welding Machine, Cutting Machine	Confidential
<input checked="" type="checkbox"/> South America	Welding Machine, Cutting Machine	Confidential
<input checked="" type="checkbox"/> Europe	Welding Machine, Cutting Machine	Confidential
<input checked="" type="checkbox"/> Southeast Asia/ Mideast	Welding Machine, Cutting Machine	Confidential
<input type="checkbox"/> Africa		
<input type="checkbox"/> East Asia (Japan/ South Korea)		
<input type="checkbox"/> Australia		
<input type="checkbox"/> Domestic		
<input type="checkbox"/> Others		



Unless otherwise agreed in writing, this document is issued by the Company under its General Conditions of Service accessible at <http://www.sgs.com/en/Terms-and-Conditions.aspx>. Attention is drawn to the limitation of liability, indemnification and jurisdiction issues defined therein. Any holder of this document is advised that information contained hereon is solely limited to visual examination of the safely and readily accessible portions of the consignment and reflects the Company's findings at the time of its intervention only and within the limits of Client's instructions, if any. The Company's sole responsibility is to its Client and this document does not exonerate parties to a transaction from exercising all their rights and obligations under the transaction documents. Any unauthorized alteration, forgery or falsification of the content or appearance of this document is unlawful and offenders may be prosecuted to the fullest extent of the law.

Section 3: Supplier Management

3.1 Supplier Management		
Item	Content	Observations /Comments
1	Does the company establish and implement an effective suppliers' assessment procedure?	<input checked="" type="checkbox"/> Have the written procedures and followed records <input type="checkbox"/> Have the written procedures but no records <input type="checkbox"/> Have relevant records without written procedure <input type="checkbox"/> No written procedures or followed records <input type="checkbox"/> Other
2	Does the company have an updated list of approved suppliers?	<input checked="" type="checkbox"/> The approved suppliers list was updated in <u>2022</u> <input type="checkbox"/> Have the written suppliers without approved signature or date. <input type="checkbox"/> Provided some suppliers names <input type="checkbox"/> No approved suppliers list <input type="checkbox"/> Other

Section 4: After-sales Service Capacity

4.1 After-sales Service Capacity		
Item	Content	Observations /Comments
1	Is there a procedure to conduct random product inspection after final packaging in place?	<input type="checkbox"/> Have clear standards and written inspection records <input type="checkbox"/> No written standards but had inspection reports <input checked="" type="checkbox"/> Have the procedures but no inspection records <input type="checkbox"/> It's not necessary to carry out the inspection <input type="checkbox"/> Other
2	Is there a clear procedure for handling customer complaints?	<input checked="" type="checkbox"/> Has the clear procedure and followed records <input type="checkbox"/> Has the procedure but no written records. <input type="checkbox"/> No written procedures or records. <input type="checkbox"/> Other
3	Can the finished/packaged product be traced by lot identification to the appropriate raw materials test reports?	<input checked="" type="checkbox"/> Have the procedures to trace the raw materials. <input type="checkbox"/> Can trace main materials <input type="checkbox"/> Can trace production date. <input type="checkbox"/> Can't trace products <input type="checkbox"/> Other
4	Are corrective & preventive actions mechanism established and implemented effectively (including the suppliers/ sub-contractors control, incoming inspection, process control, final inspection and customer complaint)?	<input checked="" type="checkbox"/> Has the clear procedure and followed records <input type="checkbox"/> Has the procedure but no written records. <input type="checkbox"/> No written procedures or records. <input type="checkbox"/> Other



Unless otherwise agreed in writing, this document is issued by the Company under its General Conditions of Service accessible at <http://www.sgs.com/en/Terms-and-Conditions.aspx>. Attention is drawn to the limitation of liability, indemnification and jurisdiction issues defined therein. Any holder of this document is advised that information contained hereon is solely limited to visual examination of the safely and readily accessible portions of the consignment and reflects the Company's findings at the time of its intervention only and within the limits of Client's instructions, if any. The Company's sole responsibility is to its Client and this document does not exonerate parties to a transaction from exercising all their rights and obligations under the transaction documents. Any unauthorized alteration, forgery or falsification of the content or appearance of this document is unlawful and offenders may be prosecuted to the fullest extent of the law.

Part C: Product Research & Development Capacity

1.1 Product Research & Development Capacity	
The amount of R&D and relevant working experience.	<input type="checkbox"/> within 1 year staff <input type="checkbox"/> 1-5 years staff <input checked="" type="checkbox"/> 6-10 years 1 staff <input checked="" type="checkbox"/> over 10 years 1 staff Total 2 engineers
What is the main job responsibility for R&D engineers?	R & D new products, Technical follow up.
Is there any relevant design input, output, review, verification and validation documentation available for auditor to review?	Yes, design per market trend and client's requirement.
Is there any special software or instrument used by the R&D staffs during the design process of new products? If yes, please list the main software or instrument.	Yes, Auto CAD, Protel99, AD6
Does the company have an effective design change control procedure in place?	Yes, they will modify their design per client's requirement.
Please list the patent certificates and qualification license.	Patent Certificates: ZL 2018 2 1855811.X, ZL 2018 2 2051239.8, ZL 2018 2 2084390.1, ZL 2018 2 2082863.4, ZL 2018 2 2051249.1, ZL 2018 2 2052378.2;



Unless otherwise agreed in writing, this document is issued by the Company under its General Conditions of Service accessible at <http://www.sgs.com/en/Terms-and-Conditions.aspx>. Attention is drawn to the limitation of liability, indemnification and jurisdiction issues defined therein. Any holder of this document is advised that information contained hereon is solely limited to visual examination of the safely and readily accessible portions of the consignment and reflects the Company's findings at the time of its intervention only and within the limits of Client's instructions, if any. The Company's sole responsibility is to its Client and this document does not exonerate parties to a transaction from exercising all their rights and obligations under the transaction documents. Any unauthorized alteration, forgery or falsification of the content or appearance of this document is unlawful and offenders may be prosecuted to the fullest extent of the law.

Part D: Management System and Product Certification

1.1 Management System and Product Certification	
Management system certification	<input checked="" type="checkbox"/> ISO9001:2015 certificate Certificate Name: ISO9001:2015 certificate No.: 20220Q20643R1S Issued by: Zhejiang Quanpin Certification Co., Ltd. Issued Date: 12 Aug., 2020 Valid Until: 11 Aug., 2023 Scope: Production and sales of inverter DC electric Welder
Product certification	<input checked="" type="checkbox"/> CE Certificate Name: CE No.: ISETC.001620200715 Product Name: Welding Machine Model: MIG series Standard: EN IEC 60974, EN 50445, EN 60974, EN 61000 Issued by: ISET S.r.l. Unipersonale Issue Date: 15 Jul., 2020 Certificate Name: CE No.: ISETC.001520200715 Product Name: Welding Machine Model: MMA series Standard: EN IEC 60974, EN 50445, EN 60974, EN 61000 Issued by: ISET S.r.l. Unipersonale Issue Date: 15 Jul., 2020 Certificate Name: CE No.: E8A171101776001 Product Name: Arc Cutting Machine Model: CUT-40, CUT-40P Standard: EN 60974 Issued by: TUV SUD Issue Date: 12 Nov., 2017 Certificate Name: CE No.: CE-729-02-081221 Product Name: Plasma Cutter Model: CUT-45 Standard: EN 60974 Issued by: CGS Test Issue Date: 08 Dec., 2021 Certificate Name: CE No.: CE-729-03-081221 Product Name: Plasma Cutter Model: CUT-45K Standard: EN 60974 Issued by: CGS Test Issue Date: 08 Dec., 2021



Unless otherwise agreed in writing, this document is issued by the Company under its General Conditions of Service accessible at <http://www.sgs.com/en/Terms-and-Conditions.aspx>. Attention is drawn to the limitation of liability, indemnification and jurisdiction issues defined therein. Any holder of this document is advised that information contained hereon is solely limited to visual examination of the safely and readily accessible portions of the consignment and reflects the Company's findings at the time of its intervention only and within the limits of Client's instructions, if any. The Company's sole responsibility is to its Client and this document does not exonerate parties to a transaction from exercising all their rights and obligations under the transaction documents. Any unauthorized alteration, forgery or falsification of the content or appearance of this document is unlawful and offenders may be prosecuted to the fullest extent of the law.

<p>Product certification</p>	<p>Certificate Name: CE No.: CE-729-01-081221 Product Name: TIG Cutter Model: TIG-200, TIG-80, TIG-160 Standard: EN 60974 Issued by: CGS Test Issue Date: 08 Dec., 2021</p> <p><input type="checkbox"/> UL <input type="checkbox"/> CCC <input type="checkbox"/> RoHS <input type="checkbox"/> FCC</p>
	<p><input checked="" type="checkbox"/> Others Certificate Name: SAA Certificate No.: SAA181911 Product Name: Plasma Cutter Model: CUT-40 Standard: AS/NZS 60974 Issued by: SAA Issue Date: 17 Jul., 2018</p> <p>Certificate Name: EESS Certificate No.: EESS-210062-0 Product Name: Inverter MIG/MMA Welding Machine Model: MIG series Standard: AS 60974 Issued by: EESS Issue Date: 16 Feb., 2021</p> <p>Certificate Name: EESS Certificate No.: EESS-210063-0 Product Name: Inverter MMA Welding Machine Model: MMA series Standard: AS 60974 Issued by: EESS Issue Date: 22 Feb., 2021</p> <p><input type="checkbox"/> NIL</p>
<p>Test reports for raw materials</p>	<p><input type="checkbox"/> RoHS <input type="checkbox"/> Reach <input type="checkbox"/> Others <input checked="" type="checkbox"/> NIL</p>



Unless otherwise agreed in writing, this document is issued by the Company under its General Conditions of Service accessible at <http://www.sgs.com/en/Terms-and-Conditions.aspx>. Attention is drawn to the limitation of liability, indemnification and jurisdiction issues defined therein. Any holder of this document is advised that information contained hereon is solely limited to visual examination of the safely and readily accessible portions of the consignment and reflects the Company's findings at the time of its intervention only and within the limits of Client's instructions, if any. The Company's sole responsibility is to its Client and this document does not exonerate parties to a transaction from exercising all their rights and obligations under the transaction documents. Any unauthorized alteration, forgery or falsification of the content or appearance of this document is unlawful and offenders may be prosecuted to the fullest extent of the law.

Part E: Production Capacity & Quality Control

Section 1: Production Capacity









Unless otherwise agreed in writing, this document is issued by the Company under its General Conditions of Service accessible at <http://www.sgs.com/en/Terms-and-Conditions.aspx>. Attention is drawn to the limitation of liability, indemnification and jurisdiction issues defined therein. Any holder of this document is advised that information contained hereon is solely limited to visual examination of the safely and readily accessible portions of the consignment and reflects the Company's findings at the time of its intervention only and within the limits of Client's instructions, if any. The Company's sole responsibility is to its Client and this document does not exonerate parties to a transaction from exercising all their rights and obligations under the transaction documents. Any unauthorized alteration, forgery or falsification of the content or appearance of this document is unlawful and offenders may be prosecuted to the fullest extent of the law.

1.2 Products Situation (Top three Product Categories)

Product	Price range	Min. order quantity	Top monthly output	Average monthly output	Total in 2021
 Welding Machine, Cutting Machine	Confidential	Confidential	15000Pcs	Confidential	Confidential

1.3 Main Facilities

Picture	Facility name	Brand or Country/Region of origin	Target Value/machine*day	Quantity
	Paste Printing Machine	Confidential	Confidential	1
	High-speed Placement Machine	Panasonic/Japan	Confidential	2
	Reflow Soldering Machine	Confidential	Confidential	1
	Automatic Optical Inspection Machine	Aleader/China	Confidential	1
	Wave Soldering Machine	Simt/China	Confidential	4
	Inverter Welding Machine Testing Bench	Confidential	Confidential	5
	Welding Machine Aging Machine	Confidential	Confidential	4



Unless otherwise agreed in writing, this document is issued by the Company under its General Conditions of Service accessible at <http://www.sgs.com/en/Terms-and-Conditions.aspx>. Attention is drawn to the limitation of liability, indemnification and jurisdiction issues defined therein. Any holder of this document is advised that information contained hereon is solely limited to visual examination of the safely and readily accessible portions of the consignment and reflects the Company's findings at the time of its intervention only and within the limits of Client's instructions, if any. The Company's sole responsibility is to its Client and this document does not exonerate parties to a transaction from exercising all their rights and obligations under the transaction documents. Any unauthorized alteration, forgery or falsification of the content or appearance of this document is unlawful and offenders may be prosecuted to the fullest extent of the law.

Page No.: 11 of 20

Section 2: Production Process Control

2.1 Production Process Control		
Item	Content	Observations /Comments
1	Product R&D capacity	<input checked="" type="checkbox"/> Own brand <input checked="" type="checkbox"/> ODM <input checked="" type="checkbox"/> OEM
2	Are the environmental conditions, such as tidiness and cleanliness being controlled and suitable for the operation performed?	<input type="checkbox"/> Very tidy <input checked="" type="checkbox"/> Normal <input type="checkbox"/> Need to improve <input type="checkbox"/> Very poor
3	Are the necessary items /documents provided at appropriate location and under control?	<input checked="" type="checkbox"/> Work Instructions /procedures <input type="checkbox"/> Workmanship standard /acceptance <input type="checkbox"/> Golden sample /Approval sample <input type="checkbox"/> Product picture <input type="checkbox"/> Verbal by workshop director
4	Are written instructions available for incoming material inspections /testing? Is the relevant record maintained?	<input checked="" type="checkbox"/> Has instructions and uniformly followed <input type="checkbox"/> Has instruction but no written records <input type="checkbox"/> Materials checked by storage staff
5	Are written inspections /testing instructions available for finished products? Is the relevant record maintained?	<input type="checkbox"/> Have instructions and uniformly followed <input checked="" type="checkbox"/> Have instruction but no written records <input type="checkbox"/> Finished product checked by packing staff
6	What type of inspection is used for finished products?	<input type="checkbox"/> Random inspection <input type="checkbox"/> Visual inspection <input type="checkbox"/> Function inspection <input checked="" type="checkbox"/> 100% inspection <input checked="" type="checkbox"/> Visual inspection <input checked="" type="checkbox"/> Function inspection
7	Are non-conforming units clearly marked/ segregated to prevent accidental dispatch?	<input checked="" type="checkbox"/> Marked and segregated <input type="checkbox"/> Segregated but not marked clearly <input type="checkbox"/> Not found on site
8	How are the non-conforming units handled?	<input checked="" type="checkbox"/> Repaired and re-inspection <input type="checkbox"/> Picked out <input type="checkbox"/> Used under control <input type="checkbox"/> Others



Unless otherwise agreed in writing, this document is issued by the Company under its General Conditions of Service accessible at <http://www.sgs.com/en/Terms-and-Conditions.aspx>. Attention is drawn to the limitation of liability, indemnification and jurisdiction issues defined therein. Any holder of this document is advised that information contained hereon is solely limited to visual examination of the safely and readily accessible portions of the consignment and reflects the Company's findings at the time of its intervention only and within the limits of Client's instructions, if any. The Company's sole responsibility is to its Client and this document does not exonerate parties to a transaction from exercising all their rights and obligations under the transaction documents. Any unauthorized alteration, forgery or falsification of the content or appearance of this document is unlawful and offenders may be prosecuted to the fullest extent of the law.

Part G: Working Environment

Section 1: Working Environment

1.1 Welfare Benefits		
Item	Content	Observations /Comments
1	Does the company have effective procedures to verify the age of staff at the time of recruitment?	<input checked="" type="checkbox"/> Has written procedure and keeps adequate age documents of workers <input type="checkbox"/> Has written procedure but doesn't follow records <input type="checkbox"/> Hasn't written procedure or follows records
2	Do all workers sign employment contracts with the factory?	<input checked="" type="checkbox"/> All workers sign employment contracts <input type="checkbox"/> Some workers sign employment contracts <input type="checkbox"/> Only management staff sign employment contracts <input type="checkbox"/> No staff sign employment contracts
3	Is statutory contribution required for all employees' social insurance (e.g. health insurance, unemployment insurance, accident insurance etc.) paid for by the enterprise?	<input type="checkbox"/> All workers have social insurance. <input checked="" type="checkbox"/> Some workers have social insurance <input type="checkbox"/> Only management staffs have social insurance <input type="checkbox"/> No staff have social insurance
4	Does the company have a clear and effective policy on working hours, rest and vacations? If does, please list it.	<input type="checkbox"/> All staffs work kept to the policy <input checked="" type="checkbox"/> Most of the time it keeps to the policy except midseason. <input type="checkbox"/> Usually needs overtime. <input type="checkbox"/> No relevant records for working hours Describe the working hours: 48 Hours/Week
5	Does the company pay extra remunerations for all overtime work?	<input checked="" type="checkbox"/> For all overtime work. <input type="checkbox"/> For official holidays <input type="checkbox"/> For official holidays except weekend. <input type="checkbox"/> No extra remunerations for overtime.
6	Does the company have dormitories for staff? If yes, please describe the condition.	<input checked="" type="checkbox"/> Provide dormitories for all staff <input type="checkbox"/> Provide dormitories for workers <input type="checkbox"/> Provide dormitories for management staff <input type="checkbox"/> No dormitories were provided. Describe the condition: 2 staffs per dormitory
1.2 Labor Protection		
Item	Content	Observations /Comments
1	Are there uniforms for all staff in company?	<input checked="" type="checkbox"/> Yes <input type="checkbox"/> No <input type="checkbox"/> Other
2	Is the emergency medical supplies enough and easily used in workshop?	<input checked="" type="checkbox"/> Yes <input type="checkbox"/> No <input type="checkbox"/> Other
3	Does the company arrange health and safety training for new workers?	<input checked="" type="checkbox"/> Yes <input type="checkbox"/> No <input type="checkbox"/> Other
4	Do the workers have the appropriate protective equipment during operation in workshop? Such as gloves, masks.	<input checked="" type="checkbox"/> Yes <input type="checkbox"/> No <input type="checkbox"/> Other
5	Is there training needed and carried out for fire protection?	<input checked="" type="checkbox"/> Yes <input type="checkbox"/> No <input type="checkbox"/> Other



Unless otherwise agreed in writing, this document is issued by the Company under its General Conditions of Service accessible at <http://www.sgs.com/en/Terms-and-Conditions.aspx> Attention is drawn to the limitation of liability, indemnification and jurisdiction issues defined therein. Any holder of this document is advised that information contained hereon is solely limited to visual examination of the safely and readily accessible portions of the consignment and reflects the Company's findings at the time of its intervention only and within the limits of Client's instructions, if any. The Company's sole responsibility is to its Client and this document does not exonerate parties to a transaction from exercising all their rights and obligations under the transaction documents. Any unauthorized alteration, forgery or falsification of the content or appearance of this document is unlawful and offenders may be prosecuted to the fullest extent of the law.

Part H: Energy Saving and Emission Reduction

Section 1: Environmental Management

1.1 Environmental Management		
Item	Content	Observations /Comments
1	Environmental Management System	<input type="checkbox"/> ISO 14001 Certificate <input type="checkbox"/> Cleaner production management <input checked="" type="checkbox"/> NIL
2	Environmental Impact Assessment	<input type="checkbox"/> The Report of Environmental impact assessment is approved by EPA. <input checked="" type="checkbox"/> NIL
3	Check and Acceptance of Completed Constructive Projects	<input type="checkbox"/> The Report Completed Constructive Projects Inspection and Acceptance is approved. <input checked="" type="checkbox"/> NIL
4	"Three Simultaneity" for Environmental protection	<input type="checkbox"/> The Report of "Three Simultaneity" for Environmental protection Inspection and Acceptance is available. <input checked="" type="checkbox"/> NIL

Section 2: Water, Gas and Noise Control

2.1 Water, Gas and Noise Control		
Item	Content	Observations /Comments
1	Water-intaking	<input type="checkbox"/> Water-intaking license <input type="checkbox"/> No water-intaking license <input checked="" type="checkbox"/> No water taken from natural water body
2	Waste water	<input type="checkbox"/> Water-draining license or contract <input type="checkbox"/> Having carried out waste water treatment before draining <input type="checkbox"/> Having carried out waste water monitoring and the result of which being within the standard limit <input checked="" type="checkbox"/> No detail activities were found
3	Emission to air	<input type="checkbox"/> Air pollutant emission license <input type="checkbox"/> Having carried out air pollutant emission monitoring and the result of which being within the standard limit <input checked="" type="checkbox"/> No detail activities were found to reduce emission to air
4	Classification and Recycling for solid waste	<input type="checkbox"/> Having applied trash classification recycling <input type="checkbox"/> Having special warehouse for hazardous waste <input checked="" type="checkbox"/> No detail activities were found
5	Noise	<input type="checkbox"/> The company carried out noise monitoring and the result of which being within the standard limit one time per year <input checked="" type="checkbox"/> No detail activities were found



Unless otherwise agreed in writing, this document is issued by the Company under its General Conditions of Service accessible at <http://www.sgs.com/en/Terms-and-Conditions.aspx>. Attention is drawn to the limitation of liability, indemnification and jurisdiction issues defined therein. Any holder of this document is advised that information contained hereon is solely limited to visual examination of the safely and readily accessible portions of the consignment and reflects the Company's findings at the time of its intervention only and within the limits of Client's instructions, if any. The Company's sole responsibility is to its Client and this document does not exonerate parties to a transaction from exercising all their rights and obligations under the transaction documents. Any unauthorized alteration, forgery or falsification of the content or appearance of this document is unlawful and offenders may be prosecuted to the fullest extent of the law.

Page No.: 14 of 20

Part J: Photos

Section 1: Photos of Documents

1.1 Photos of Documents



Unless otherwise agreed in writing, this document is issued by the Company under its General Conditions of Service accessible at <http://www.sgs.com/en/Terms-and-Conditions.aspx>. Attention is drawn to the limitation of liability, indemnification and jurisdiction issues defined therein. Any holder of this document is advised that information contained hereon is solely limited to visual examination of the safely and readily accessible portions of the consignment and reflects the Company's findings at the time of its intervention only and within the limits of Client's instructions, if any. The Company's sole responsibility is to its Client and this document does not exonerate parties to a transaction from exercising all their rights and obligations under the transaction documents. Any unauthorized alteration, forgery or falsification of the content or appearance of this document is unlawful and offenders may be prosecuted to the fullest extent of the law.



Unless otherwise agreed in writing, this document is issued by the Company under its General Conditions of Service accessible at <http://www.sgs.com/en/Terms-and-Conditions.aspx>. Attention is drawn to the limitation of liability, indemnification and jurisdiction issues defined therein. Any holder of this document is advised that information contained hereon is solely limited to visual examination of the safely and readily accessible portions of the consignment and reflects the Company's findings at the time of its intervention only and within the limits of Client's instructions, if any. The Company's sole responsibility is to its Client and this document does not exonerate parties to a transaction from exercising all their rights and obligations under the transaction documents. Any unauthorized alteration, forgery or falsification of the content or appearance of this document is unlawful and offenders may be prosecuted to the fullest extent of the law.

Description: CE Certificate



Attestation of Conformity
No. ESA 17 11 01776 901

Holder of Certificate: Taizhou Lemin Welding Equipment Co., Ltd
Danyu Industrial Park, Ziqiao Town,
375203 Weiming City, Zhejiang
PEOPLE'S REPUBLIC OF CHINA

Name of Object: Electric arc cutting equipment
Arc cutting machine

Model(s): CUT-40, CUT-40P

Description of Object:
Rated voltage: 240V AC
Rated frequency: 50/60Hz
Max. cutting current: 40A
Power supply: 2P+E

According to: EN 60974-1:2018+A1:2019
EN 60974-10:2014+A1:2019

Test report no.: 485017284100

Date: 2017-11-22

CE

Page 1 of 1

Description: CE Certificate



CERTIFICATE
Attestation of Conformity

Name and Address of Certificate Holder:
Taizhou Lemin Welding Equipment Co., Ltd
Danyu Industrial Zone, Ziqiao Town, Weiming City, Zhejiang
Province, China

Certificate Number:
CE-29-03-081221

Name and Address of Manufacturer:
Taizhou Lemin Welding Equipment Co., Ltd
Danyu Industrial Zone, Ziqiao Town, Weiming City, Zhejiang
Province, China

Date of Issue:
06.12.2024

Expiration Date:
06.12.2026

Brand:
N/A

Product Name:
PLASMA CUTTER

Test Report Number:
CNVSC2111-011E
CNVSC2111-011L

Model No.:
CUT-40

Page:
1 of 1

2014/35/EU Low Voltage Directive
2014/30/EU Electromagnetic Compatibility Directive

CE

Description: CE Certificate



CERTIFICATE
Attestation of Conformity

Name and Address of Certificate Holder:
Taizhou Lemin Welding Equipment Co., Ltd
Danyu Industrial Zone, Ziqiao Town, Weiming City, Zhejiang
Province, China

Certificate Number:
CE-29-03-081221

Name and Address of Manufacturer:
Taizhou Lemin Welding Equipment Co., Ltd
Danyu Industrial Zone, Ziqiao Town, Weiming City, Zhejiang
Province, China

Date of Issue:
06.12.2024

Expiration Date:
06.12.2026

Brand:
N/A

Product Name:
PLASMA CUTTER

Test Report Number:
CNVSC2111-011E
CNVSC2111-011L

Model No.:
CUT-40

Page:
1 of 1

2014/35/EU Low Voltage Directive
2014/30/EU Electromagnetic Compatibility Directive

CE

Description: CE Certificate



CERTIFICATE
Attestation of Conformity

Name and Address of Certificate Holder:
Taizhou Lemin Welding Equipment Co., Ltd
Danyu Industrial Zone, Ziqiao Town, Weiming City, Zhejiang
Province, China

Certificate Number:
CE-29-03-081221

Name and Address of Manufacturer:
Taizhou Lemin Welding Equipment Co., Ltd
Danyu Industrial Zone, Ziqiao Town, Weiming City, Zhejiang
Province, China

Date of Issue:
06.12.2024

Expiration Date:
06.12.2026

Brand:
N/A

Product Name:
PLASMA CUTTER

Test Report Number:
CNVSC2111-011E
CNVSC2111-011L

Model No.:
CUT-40

Page:
1 of 1

2014/35/EU Low Voltage Directive
2014/30/EU Electromagnetic Compatibility Directive

CE

Description: SAA Certificate



SAA APPROVALS
Certificate of Suitability

Certificate No.: SAA181911

Certificate Holder: Taizhou Lemin Welding Equipment Co., Ltd
Danyu Industrial Park, Ziqiao Town,
Weiming City, Zhejiang
P.R. China

Class Description: Non-Destructive

Product Description: Plasma Cutter

Brand Name: Taizhou Lemin Welding Equipment Co., Ltd

Model No.: CUT-40

Marking: (1) TAIZHOU LEMIN WELDING EQUIPMENT CO., LTD
(2) CE
(3) EN 60974-1:2018+A1:2019
(4) EN 60974-10:2014+A1:2019

Standard: AS/NZS 60974.1:2006

Condition: SAA181911 or RCH

Certification Mark:

Date First Registered: 17 July 2018

Date of Expiry: 17 July 2023

CE

Description: EESS Certificate



conformity certification
Adding Value to Evaluation

CERTIFIED

Certificate No.: EESS-21092-0

Certificate Holder: Taizhou Lemin Welding Equipment Co., Ltd
Danyu Industrial Zone, Ziqiao Town,
Weiming City, Zhejiang Province
China

Product Class: Non-Destructive / Cut of Shape Electrical Equipment

Product Type: WELDING AND PLASMA WELDING MACHINE

Trade Name: 

Model No.: MGC-200, MGC-180, MGC-160 & MGC-140

Weight: 24KG, 30KG, 35KG, 40KG

Power: 1.1, 1.5, 2.0, 2.5, 3.0, 3.5, 4.0, 4.5, 5.0, 5.5, 6.0, 6.5, 7.0, 7.5, 8.0, 8.5, 9.0, 9.5, 10.0, 10.5, 11.0, 11.5, 12.0, 12.5, 13.0, 13.5, 14.0, 14.5, 15.0, 15.5, 16.0, 16.5, 17.0, 17.5, 18.0, 18.5, 19.0, 19.5, 20.0, 20.5, 21.0, 21.5, 22.0, 22.5, 23.0, 23.5, 24.0, 24.5, 25.0, 25.5, 26.0, 26.5, 27.0, 27.5, 28.0, 28.5, 29.0, 29.5, 30.0, 30.5, 31.0, 31.5, 32.0, 32.5, 33.0, 33.5, 34.0, 34.5, 35.0, 35.5, 36.0, 36.5, 37.0, 37.5, 38.0, 38.5, 39.0, 39.5, 40.0, 40.5, 41.0, 41.5, 42.0, 42.5, 43.0, 43.5, 44.0, 44.5, 45.0, 45.5, 46.0, 46.5, 47.0, 47.5, 48.0, 48.5, 49.0, 49.5, 50.0, 50.5, 51.0, 51.5, 52.0, 52.5, 53.0, 53.5, 54.0, 54.5, 55.0, 55.5, 56.0, 56.5, 57.0, 57.5, 58.0, 58.5, 59.0, 59.5, 60.0, 60.5, 61.0, 61.5, 62.0, 62.5, 63.0, 63.5, 64.0, 64.5, 65.0, 65.5, 66.0, 66.5, 67.0, 67.5, 68.0, 68.5, 69.0, 69.5, 70.0, 70.5, 71.0, 71.5, 72.0, 72.5, 73.0, 73.5, 74.0, 74.5, 75.0, 75.5, 76.0, 76.5, 77.0, 77.5, 78.0, 78.5, 79.0, 79.5, 80.0, 80.5, 81.0, 81.5, 82.0, 82.5, 83.0, 83.5, 84.0, 84.5, 85.0, 85.5, 86.0, 86.5, 87.0, 87.5, 88.0, 88.5, 89.0, 89.5, 90.0, 90.5, 91.0, 91.5, 92.0, 92.5, 93.0, 93.5, 94.0, 94.5, 95.0, 95.5, 96.0, 96.5, 97.0, 97.5, 98.0, 98.5, 99.0, 99.5, 100.0, 100.5, 101.0, 101.5, 102.0, 102.5, 103.0, 103.5, 104.0, 104.5, 105.0, 105.5, 106.0, 106.5, 107.0, 107.5, 108.0, 108.5, 109.0, 109.5, 110.0, 110.5, 111.0, 111.5, 112.0, 112.5, 113.0, 113.5, 114.0, 114.5, 115.0, 115.5, 116.0, 116.5, 117.0, 117.5, 118.0, 118.5, 119.0, 119.5, 120.0, 120.5, 121.0, 121.5, 122.0, 122.5, 123.0, 123.5, 124.0, 124.5, 125.0, 125.5, 126.0, 126.5, 127.0, 127.5, 128.0, 128.5, 129.0, 129.5, 130.0, 130.5, 131.0, 131.5, 132.0, 132.5, 133.0, 133.5, 134.0, 134.5, 135.0, 135.5, 136.0, 136.5, 137.0, 137.5, 138.0, 138.5, 139.0, 139.5, 140.0, 140.5, 141.0, 141.5, 142.0, 142.5, 143.0, 143.5, 144.0, 144.5, 145.0, 145.5, 146.0, 146.5, 147.0, 147.5, 148.0, 148.5, 149.0, 149.5, 150.0, 150.5, 151.0, 151.5, 152.0, 152.5, 153.0, 153.5, 154.0, 154.5, 155.0, 155.5, 156.0, 156.5, 157.0, 157.5, 158.0, 158.5, 159.0, 159.5, 160.0, 160.5, 161.0, 161.5, 162.0, 162.5, 163.0, 163.5, 164.0, 164.5, 165.0, 165.5, 166.0, 166.5, 167.0, 167.5, 168.0, 168.5, 169.0, 169.5, 170.0, 170.5, 171.0, 171.5, 172.0, 172.5, 173.0, 173.5, 174.0, 174.5, 175.0, 175.5, 176.0, 176.5, 177.0, 177.5, 178.0, 178.5, 179.0, 179.5, 180.0, 180.5, 181.0, 181.5, 182.0, 182.5, 183.0, 183.5, 184.0, 184.5, 185.0, 185.5, 186.0, 186.5, 187.0, 187.5, 188.0, 188.5, 189.0, 189.5, 190.0, 190.5, 191.0, 191.5, 192.0, 192.5, 193.0, 193.5, 194.0, 194.5, 195.0, 195.5, 196.0, 196.5, 197.0, 197.5, 198.0, 198.5, 199.0, 199.5, 200.0, 200.5, 201.0, 201.5, 202.0, 202.5, 203.0, 203.5, 204.0, 204.5, 205.0, 205.5, 206.0, 206.5, 207.0, 207.5, 208.0, 208.5, 209.0, 209.5, 210.0, 210.5, 211.0, 211.5, 212.0, 212.5, 213.0, 213.5, 214.0, 214.5, 215.0, 215.5, 216.0, 216.5, 217.0, 217.5, 218.0, 218.5, 219.0, 219.5, 220.0, 220.5, 221.0, 221.5, 222.0, 222.5, 223.0, 223.5, 224.0, 224.5, 225.0, 225.5, 226.0, 226.5, 227.0, 227.5, 228.0, 228.5, 229.0, 229.5, 230.0, 230.5, 231.0, 231.5, 232.0, 232.5, 233.0, 233.5, 234.0, 234.5, 235.0, 235.5, 236.0, 236.5, 237.0, 237.5, 238.0, 238.5, 239.0, 239.5, 240.0, 240.5, 241.0, 241.5, 242.0, 242.5, 243.0, 243.5, 244.0, 244.5, 245.0, 245.5, 246.0, 246.5, 247.0, 247.5, 248.0, 248.5, 249.0, 249.5, 250.0, 250.5, 251.0, 251.5, 252.0, 252.5, 253.0, 253.5, 254.0, 254.5, 255.0, 255.5, 256.0, 256.5, 257.0, 257.5, 258.0, 258.5, 259.0, 259.5, 260.0, 260.5, 261.0, 261.5, 262.0, 262.5, 263.0, 263.5, 264.0, 264.5, 265.0, 265.5, 266.0, 266.5, 267.0, 267.5, 268.0, 268.5, 269.0, 269.5, 270.0, 270.5, 271.0, 271.5, 272.0, 272.5, 273.0, 273.5, 274.0, 274.5, 275.0, 275.5, 276.0, 276.5, 277.0, 277.5, 278.0, 278.5, 279.0, 279.5, 280.0, 280.5, 281.0, 281.5, 282.0, 282.5, 283.0, 283.5, 284.0, 284.5, 285.0, 285.5, 286.0, 286.5, 287.0, 287.5, 288.0, 288.5, 289.0, 289.5, 290.0, 290.5, 291.0, 291.5, 292.0, 292.5, 293.0, 293.5, 294.0, 294.5, 295.0, 295.5, 296.0, 296.5, 297.0, 297.5, 298.0, 298.5, 299.0, 299.5, 300.0, 300.5, 301.0, 301.5, 302.0, 302.5, 303.0, 303.5, 304.0, 304.5, 305.0, 305.5, 306.0, 306.5, 307.0, 307.5, 308.0, 308.5, 309.0, 309.5, 310.0, 310.5, 311.0, 311.5, 312.0, 312.5, 313.0, 313.5, 314.0, 314.5, 315.0, 315.5, 316.0, 316.5, 317.0, 317.5, 318.0, 318.5, 319.0, 319.5, 320.0, 320.5, 321.0, 321.5, 322.0, 322.5, 323.0, 323.5, 324.0, 324.5, 325.0, 325.5, 326.0, 326.5, 327.0, 327.5, 328.0, 328.5, 329.0, 329.5, 330.0, 330.5, 331.0, 331.5, 332.0, 332.5, 333.0, 333.5, 334.0, 334.5, 335.0, 335.5, 336.0, 336.5, 337.0, 337.5, 338.0, 338.5, 339.0, 339.5, 340.0, 340.5, 341.0, 341.5, 342.0, 342.5, 343.0, 343.5, 344.0, 344.5, 345.0, 345.5, 346.0, 346.5, 347.0, 347.5, 348.0, 348.5, 349.0, 349.5, 350.0, 350.5, 351.0, 351.5, 352.0, 352.5, 353.0, 353.5, 354.0, 354.5, 355.0, 355.5, 356.0, 356.5, 357.0, 357.5, 358.0, 358.5, 359.0, 359.5, 360.0, 360.5, 361.0, 361.5, 362.0, 362.5, 363.0, 363.5, 364.0, 364.5, 365.0, 365.5, 366.0, 366.5, 367.0, 367.5, 368.0, 368.5, 369.0, 369.5, 370.0, 370.5, 371.0, 371.5, 372.0, 372.5, 373.0, 373.5, 374.0, 374.5, 375.0, 375.5, 376.0, 376.5, 377.0, 377.5, 378.0, 378.5, 379.0, 379.5, 380.0, 380.5, 381.0, 381.5, 382.0, 382.5, 383.0, 383.5, 384.0, 384.5, 385.0, 385.5, 386.0, 386.5, 387.0, 387.5, 388.0, 388.5, 389.0, 389.5, 390.0, 390.5, 391.0, 391.5, 392.0, 392.5, 393.0, 393.5, 394.0, 394.5, 395.0, 395.5, 396.0, 396.5, 397.0, 397.5, 398.0, 398.5, 399.0, 399.5, 400.0, 400.5, 401.0, 401.5, 402.0, 402.5, 403.0, 403.5, 404.0, 404.5, 405.0, 405.5, 406.0, 406.5, 407.0, 407.5, 408.0, 408.5, 409.0, 409.5, 410.0, 410.5, 411.0, 411.5, 412.0, 412.5, 413.0, 413.5, 414.0, 414.5, 415.0, 415.5, 416.0, 416.5, 417.0, 417.5, 418.0, 418.5, 419.0, 419.5, 420.0, 420.5, 421.0, 421.5, 422.0, 422.5, 423.0, 423.5, 424.0, 424.5, 425.0, 425.5, 426.0, 426.5, 427.0, 427.5, 428.0, 428.5, 429.0, 429.5, 430.0, 430.5, 431.0, 431.5, 432.0, 432.5, 433.0, 433.5, 434.0, 434.5, 435.0, 435.5, 436.0, 436.5, 437.0, 437.5, 438.0, 438.5, 439.0, 439.5, 440.0, 440.5, 441.0, 441.5, 442.0, 442.5, 443.0, 443.5, 444.0, 444.5, 445.0, 445.5, 446.0, 446.5, 447.0, 447.5, 448.0, 448.5, 449.0, 449.5, 450.0, 450.5, 451.0, 451.5, 452.0, 452.5, 453.0, 453.5, 454.0, 454.5, 455.0, 455.5, 456.0, 456.5, 457.0, 457.5, 458.0, 458.5, 459.0, 459.5, 460.0, 460.5, 461.0, 461.5, 462.0, 462.5, 463.0, 463.5, 464.0, 464.5, 465.0, 465.5, 466.0, 466.5, 467.0, 467.5, 468.0, 468.5, 469.0, 469.5, 470.0, 470.5, 471.0, 471.5, 472.0, 472.5, 473.0, 473.5, 474.0, 474.5, 475.0, 475.5, 476.0, 476.5, 477.0, 477.5, 478.0, 478.5, 479.0, 479.5, 480.0, 480.5, 481.0, 481.5, 482.0, 482.5, 483.0, 483.5, 484.0, 484.5, 485.0, 485.5, 486.0, 486.5, 487.0, 487.5, 488.0, 488.5, 489.0, 489.5, 490.0, 490.5, 491.0, 491.5, 492.0, 492.5, 493.0, 493.5, 494.0, 494.5, 495.0, 495.5, 496.0, 496.5, 497.0, 497.5, 498.0, 498.5, 499.0, 499.5, 500.0, 500.5, 501.0, 501.5, 502.0, 502.5, 503.0, 503.5, 504.0, 504.5, 505.0, 505.5, 506.0, 506.5, 507.0, 507.5, 508.0, 508.5, 509.0, 509.5, 510.0, 510.5, 511.0, 511.5, 512.0, 512.5, 513.0, 513.5, 514.0, 514.5, 515.0, 515.5, 516.0, 516.5, 517.0, 517.5, 518.0, 518.5, 519.0, 519.5, 520.0, 520.5, 521.0, 521.5, 522.0, 522.5, 523.0, 523.5, 524.0, 524.5, 525.0, 525.5, 526.0, 526.5, 527.0, 527.5, 528.0, 528.5, 529.0, 529.5, 530.0, 530.5, 531.0, 531.5, 532.0, 532.5, 533.0, 533.5, 534.0, 534.5, 535.0, 535.5, 536.0, 536.5, 537.0, 537.5, 538.0, 538.5, 539.0, 539.5, 540.0, 540.5, 541.0, 541.5, 542.0, 542.5, 543.0, 543.5, 544.0, 544.5, 545.0, 545.5, 546.0, 546.5, 547.0, 547.5, 548.0, 548.5, 549.0, 549.5, 550.0, 550.5, 551.0, 551.5, 552.0, 552.5, 553.0, 553.5, 554.0, 554.5, 555.0, 555.5, 556.0, 556.5, 557.0, 557.5, 558.0, 558.5, 559.0, 559.5, 560.0, 560.5, 561.0, 561.5, 562.0, 562.5, 563.0, 563.5, 564.0, 564.5, 565.0, 565.5, 566.0, 566.5, 567.0, 567.5, 568.0, 568.5, 569.0, 569.5, 570.0, 570.5, 571.0, 571.5, 572.0, 572.5, 573.0, 573.5, 574.0, 574.5, 575.0, 575.5, 576.0, 576.5, 577.0, 577.5, 578.0, 578.5, 579.0, 579.5, 580.0, 580.5, 581.0, 581.5, 582.0, 582.5, 583.0, 583.5, 584.0, 584.5, 585.0, 585.5, 586.0, 586.5, 587.0, 587.5, 588.0, 588.5, 589.0, 589.5, 590.0, 590.5, 591.0, 591.5, 592.0, 592.5, 593.0, 593.5, 594.0, 594.5, 595.0, 595.5, 596.0, 596.5, 597.0, 597.5, 598.0, 598.5, 599.0, 599.5, 600.0, 600.5, 601.0, 601.5, 602.0, 602.5, 603.0, 603.5, 604.0, 604.5, 605.0, 605.5, 606.0, 606.5, 607.0, 607.5, 608.0, 608.5, 609.0, 609.5, 610.0, 610.5, 611.0, 611.5, 612.0, 612.5, 613.0, 613.5, 614.0, 614.5, 615.0, 615.5, 616.0, 616.5, 617.0, 617.5, 618.0, 618.5, 619.0, 619.5, 620.0, 620.5, 621.0, 621.5, 622.0, 622.5, 623.0, 623.5, 624.0, 624.5, 625.0, 625.5, 626.0, 626.5, 627.0, 627.5, 628.0, 628.5, 629.0, 629.5, 630.0, 630.5, 631.0, 631.5, 632.0, 632.5, 633.0, 633.5, 634.0, 634.5, 635.0, 635.5, 636.0, 636.5, 637.0, 637.5, 638.0, 638.5, 639.0, 639.5, 640.0, 640.5, 641.0, 641.5, 642.0, 642.5, 643.0, 643.5, 644.0, 644.5, 645.0, 645.5, 646.0, 646.5, 647.0, 647.5, 648.0, 648.5, 649.0, 649.5, 650.0, 650.5, 651.0, 651.5, 652.0, 652.5, 653.0, 653.5, 654.0, 654.5, 655.0, 655.5, 656.0, 656.5, 657.0, 657.5, 658.0, 658.5, 659.0, 659.5, 660.0, 660.5, 661.0, 661.5, 662.0, 662.5, 663.0, 663.5, 664.0, 664.5, 665.0, 665.5, 666.0, 666.5, 667.0, 667.5, 668.0, 668.5, 669.0, 669.5, 670.0, 670.5, 671.0, 671.5, 672.0, 672.5, 673.0, 673.5, 674.0, 674.5, 675.0, 675.5, 676.0, 676.5, 677.0, 677.5, 678.0, 678.5, 679.0, 679.5, 680.0, 680.5, 681.0, 681.5, 682.0, 682.5, 683.0, 683.5, 684.0, 684.5, 685.0, 685.5, 686.0, 686.5, 687.0, 687.5, 688.0, 688.5, 689.0, 689.5, 690.0, 690.5, 691.0, 691.5, 692.0, 692.5, 693.0, 693.5, 694.0, 694.5, 695.0, 695.5, 696.0, 696.5, 697.0, 697.5, 698.0, 698.5, 699.0, 699.5, 700.0, 700.5, 701.0, 701.5, 702.0, 702.5, 703.0, 703.5, 704.0, 704.5, 705

Description: EESS Certificate



Unless otherwise agreed in writing, this document is issued by the Company under its General Conditions of Service accessible at <http://www.sgs.com/en/Terms-and-Conditions.aspx>. Attention is drawn to the limitation of liability, indemnification and jurisdiction issues defined therein. Any holder of this document is advised that information contained hereon is solely limited to visual examination of the safely and readily accessible portions of the consignment and reflects the Company's findings at the time of its intervention only and within the limits of Client's instructions, if any. The Company's sole responsibility is to its Client and this document does not exonerate parties to a transaction from exercising all their rights and obligations under the transaction documents. Any unauthorized alteration, forgery or falsification of the content or appearance of this document is unlawful and offenders may be prosecuted to the fullest extent of the law.

Page No.: 18 of 20

Section 2: Photos of Company

2.1 Photos of Company and Product Sample

Description: Company Gate



Description: Office



Description: Workshop



Description: Workshop



Description: Workshop



Description: Product Samples





-- End of the Report --



Unless otherwise agreed in writing, this document is issued by the Company under its General Conditions of Service accessible at <http://www.sgs.com/en/Terms-and-Conditions.aspx>. Attention is drawn to the limitation of liability, indemnification and jurisdiction issues defined therein. Any holder of this document is advised that information contained hereon is solely limited to visual examination of the safely and readily accessible portions of the consignment and reflects the Company's findings at the time of its intervention only and within the limits of Client's instructions, if any. The Company's sole responsibility is to its Client and this document does not exonerate parties to a transaction from exercising all their rights and obligations under the transaction documents. Any unauthorized alteration, forgery or falsification of the content or appearance of this document is unlawful and offenders may be prosecuted to the fullest extent of the law.

Page No.: 20 of 20